ALLEGATO I
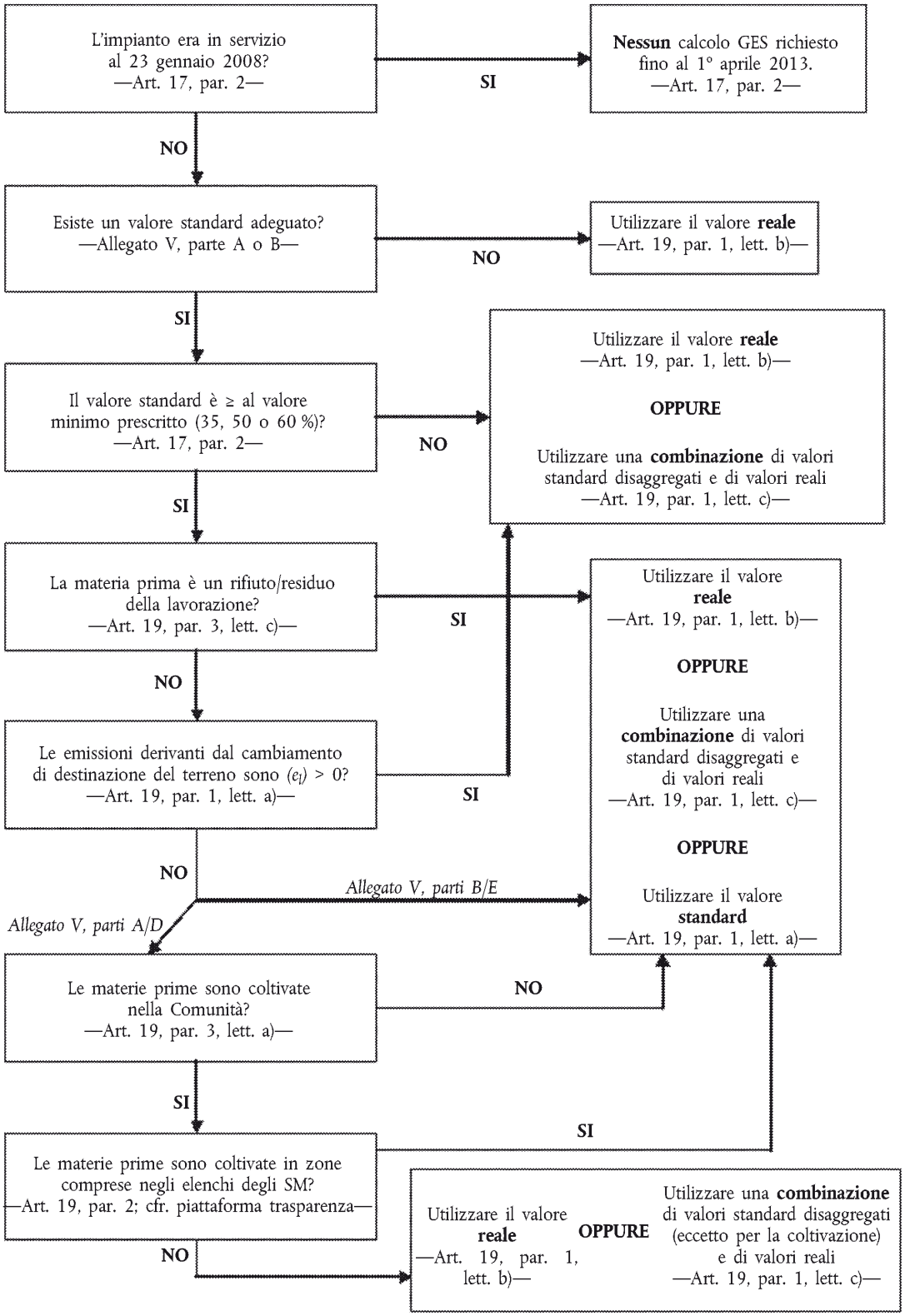
Metodi per il calcolo dell'impatto dei gas a effetto serra